CobdenHayson.

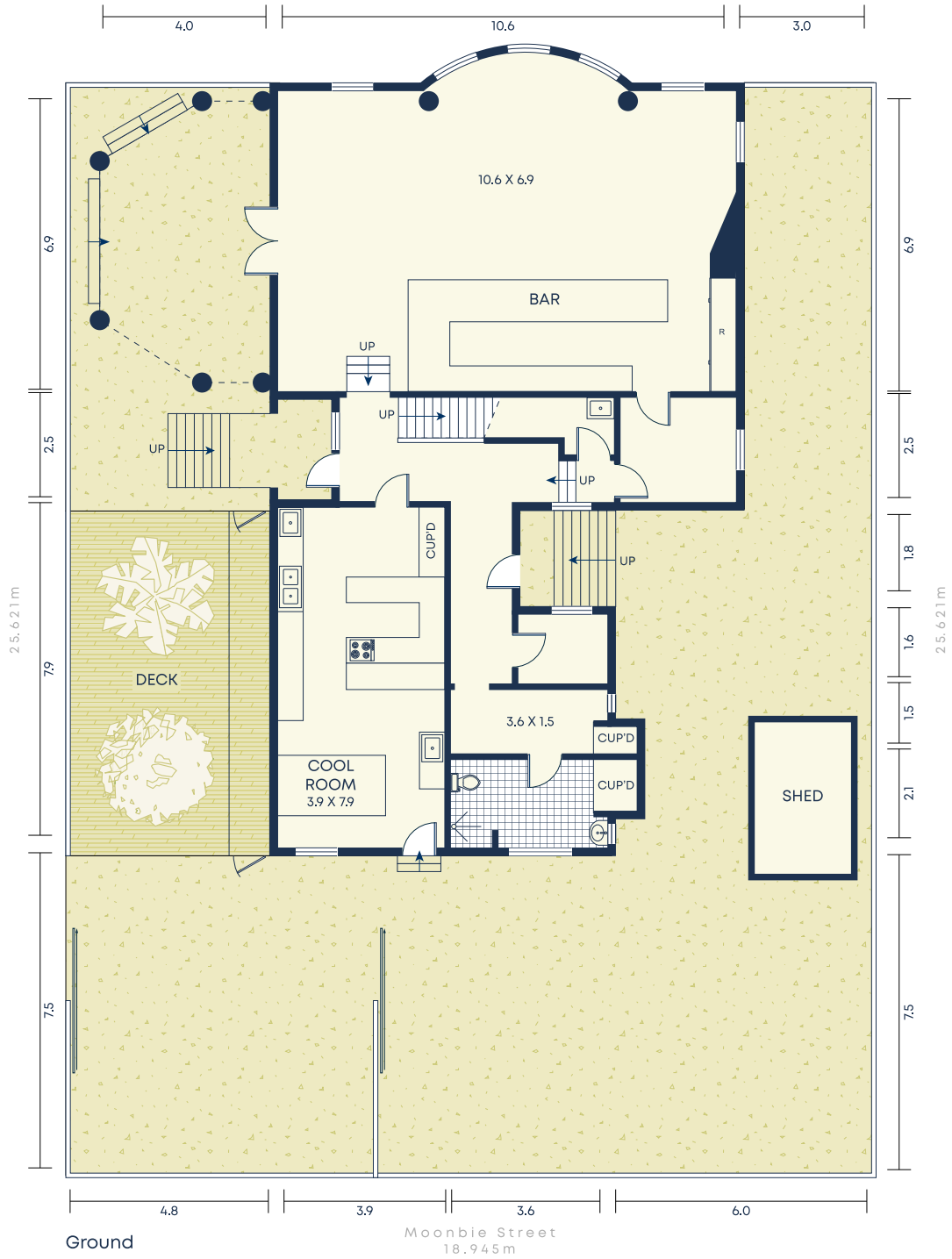

Ground

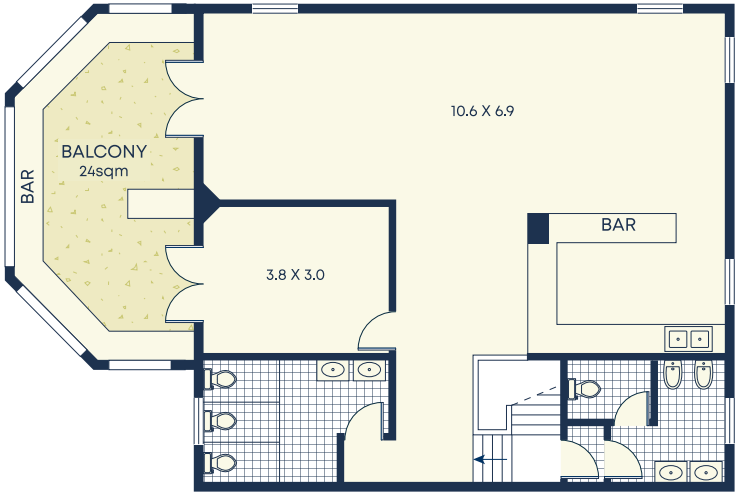

First

Size (approx)

- Internal 300sqm
- External 315sqm
- Land Size 524sqm

Outgoings

- Council Rates $1670p/q

DISCLAIMER: This information has been prepared as a guide only. The vendor and the real estate agent, Annandale Agency Management Pty Ltd (trading as Cobden & Hayson Annandale), make no warranties as to its accuracy and all interested parties must rely on their own enquiries.