CobdenHayson.

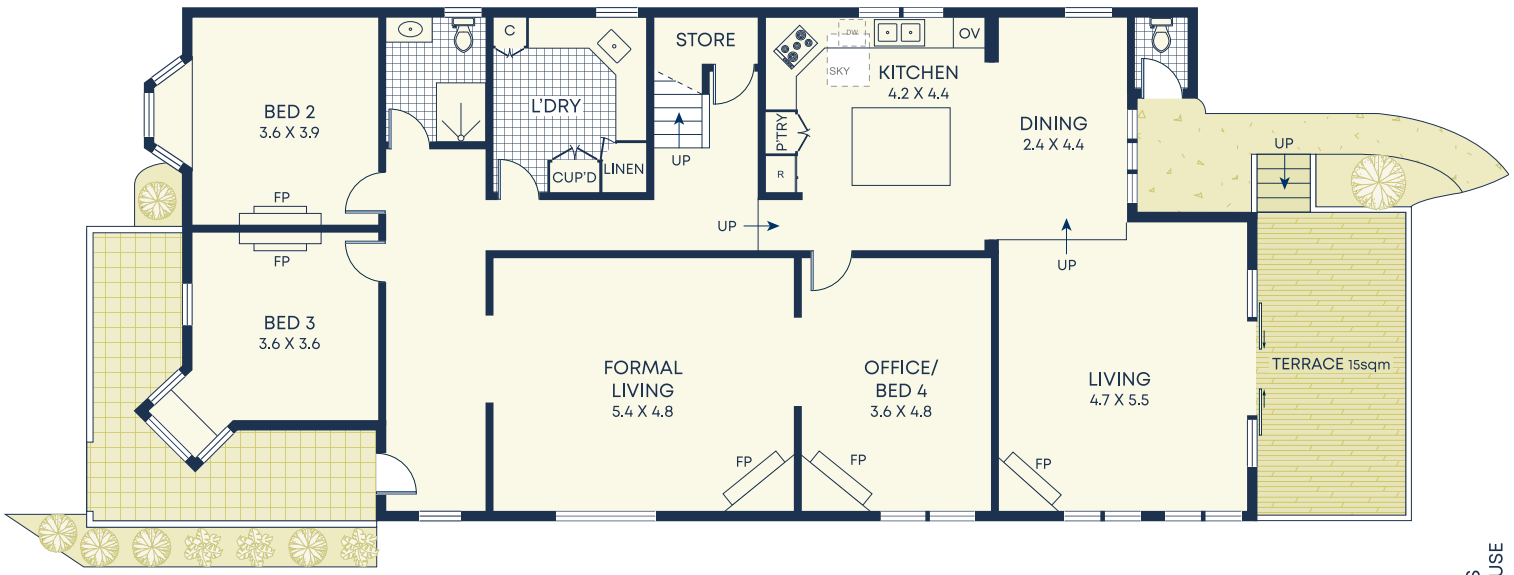

Ground

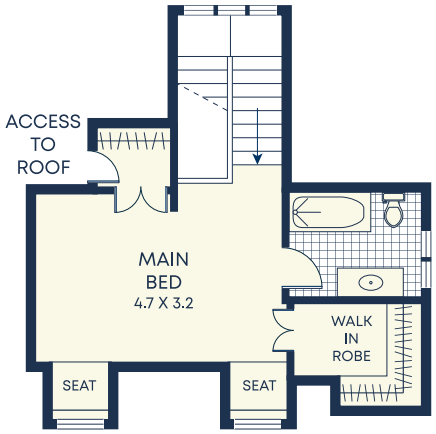

First

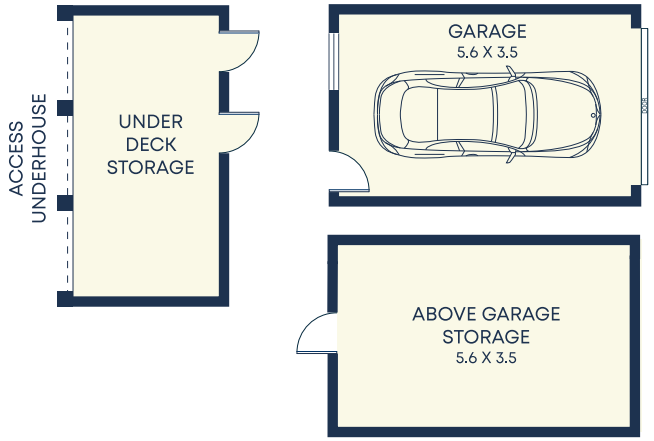

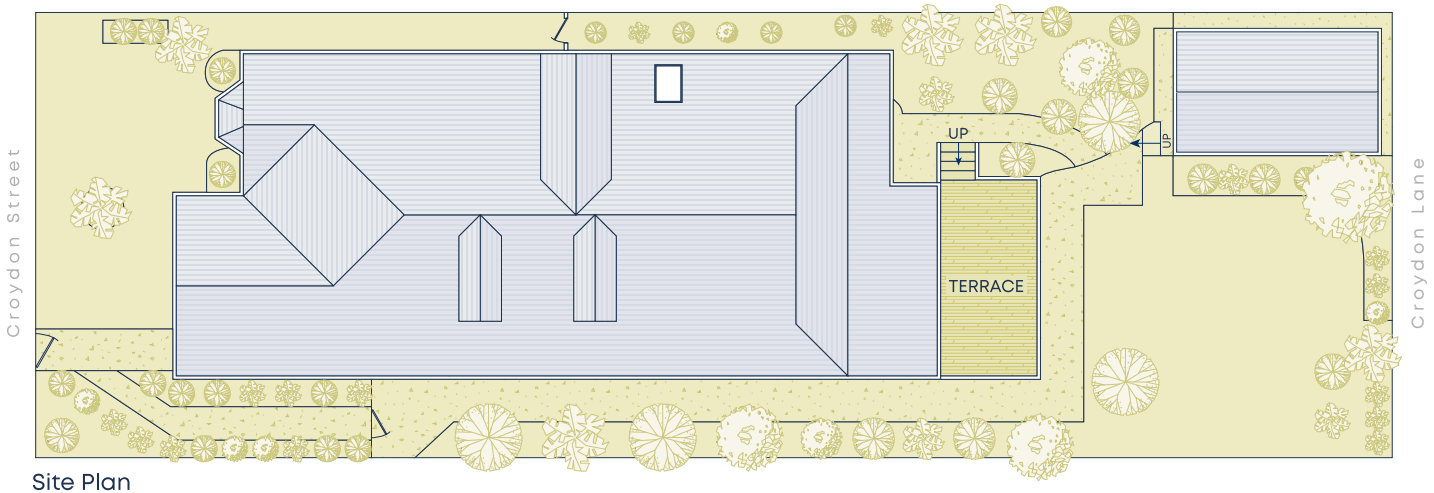

Site Plan

Size (approx)

- Internal 220sqm
- Garage 20sqm
- External 350sqm
- Land Size 523sqm

Outgoings

- Water Rates $195p/q
- Council Rates $666p/q

DISCLAIMER: This information has been prepared as a guide only. The vendor and the real estate agent, Annandale Agency Management Pty Ltd (trading as Cobden & Hayson Annandale), make no warranties as to its accuracy and all interested parties must rely on their own enquiries.