CobdenHayson.

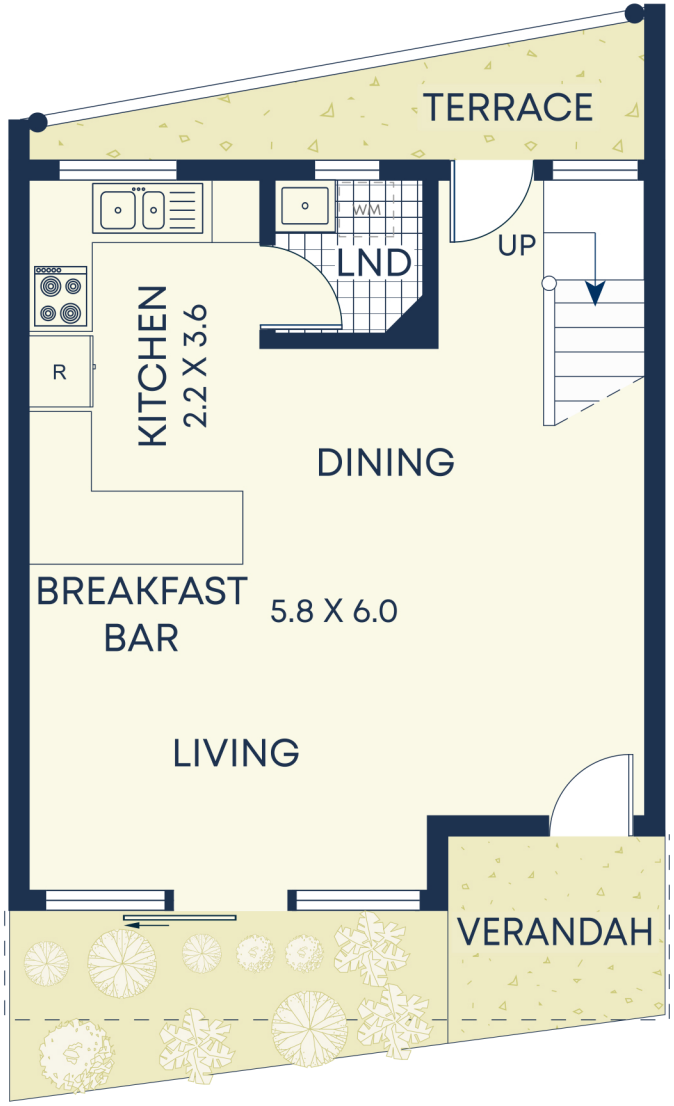

Ground

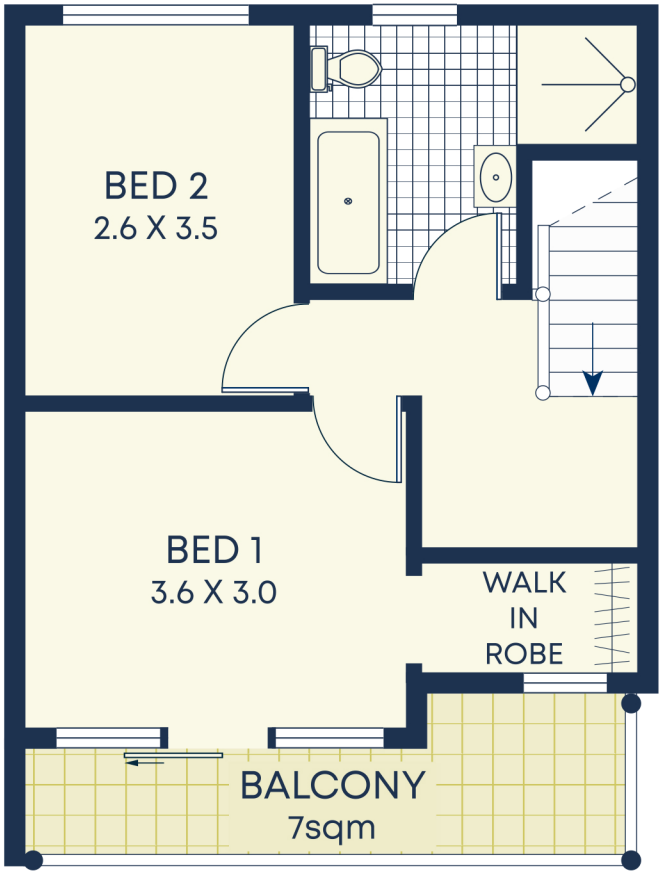

First

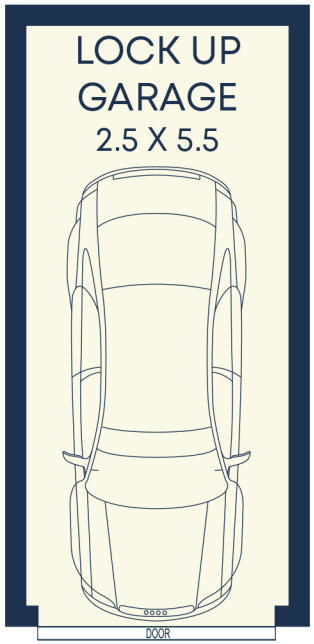

Basement

Size (approx)

- Liveable 91 sqm
- Garage 14 sqm
- Total 105 sqm

Outgoings

- Water Rates $173 p/q
- Council Rates $322 p/q
- Strata Rates $758 p/q

DISCLAIMER: This information has been prepared as a guide only. The vendor and the real estate agent, Annandale Agency Management Pty Ltd (trading as Cobden & Hayson Annandale), make no warranties as to its accuracy and all interested parties must rely on their own enquiries.