CobdenHayson.



First

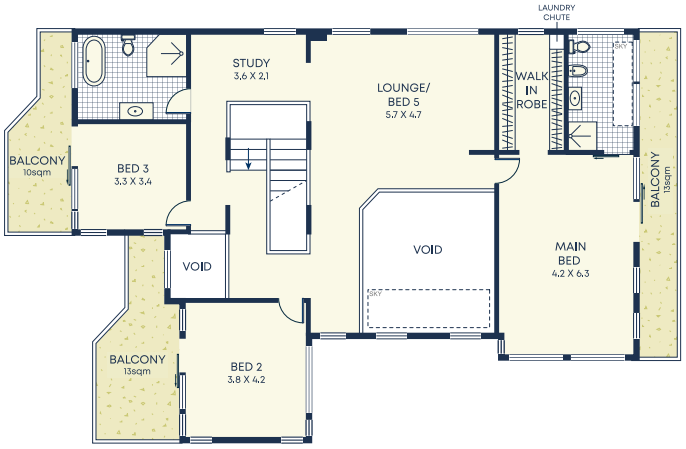

Second

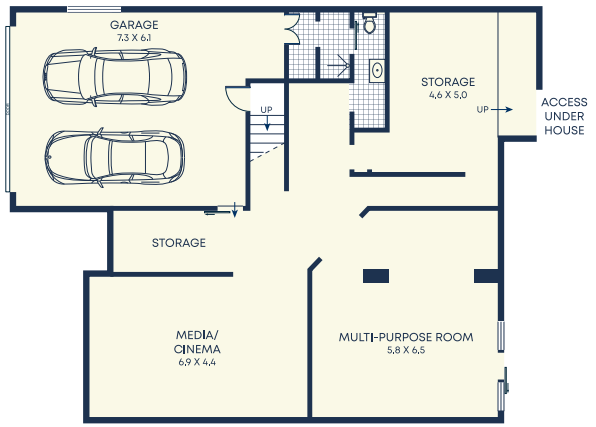

Basement

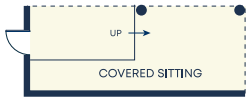

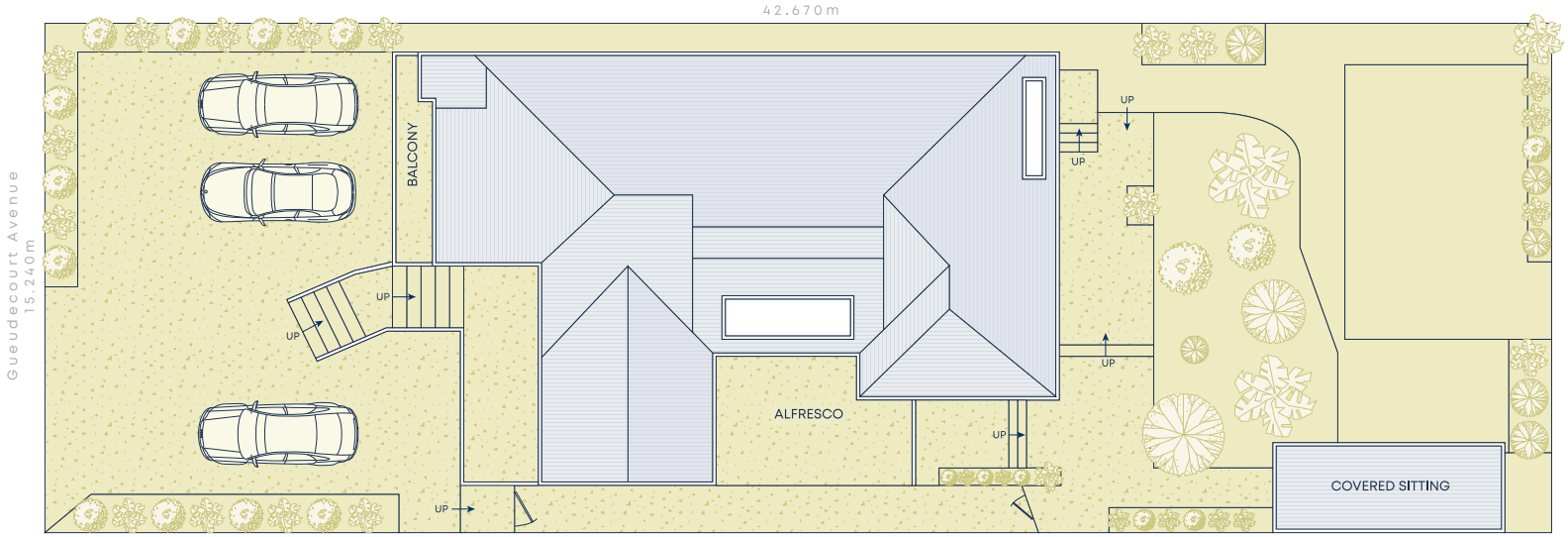

Site Plan

Size (approx)

- Internal 491sqm
- Garage 46sqm
- External 509sqm
- Land Size 645sqm

Outgoings

- Water Rates $148p/q
- Council Rates $793p/q

DISCLAIMER: This information has been prepared as a guide only. The vendor and the real estate agent, Annandale Agency Management Pty Ltd (trading as Cobden & Hayson Annandale), make no warranties as to its accuracy and all interested parties must rely on their own enquiries.