CobdenHayson.

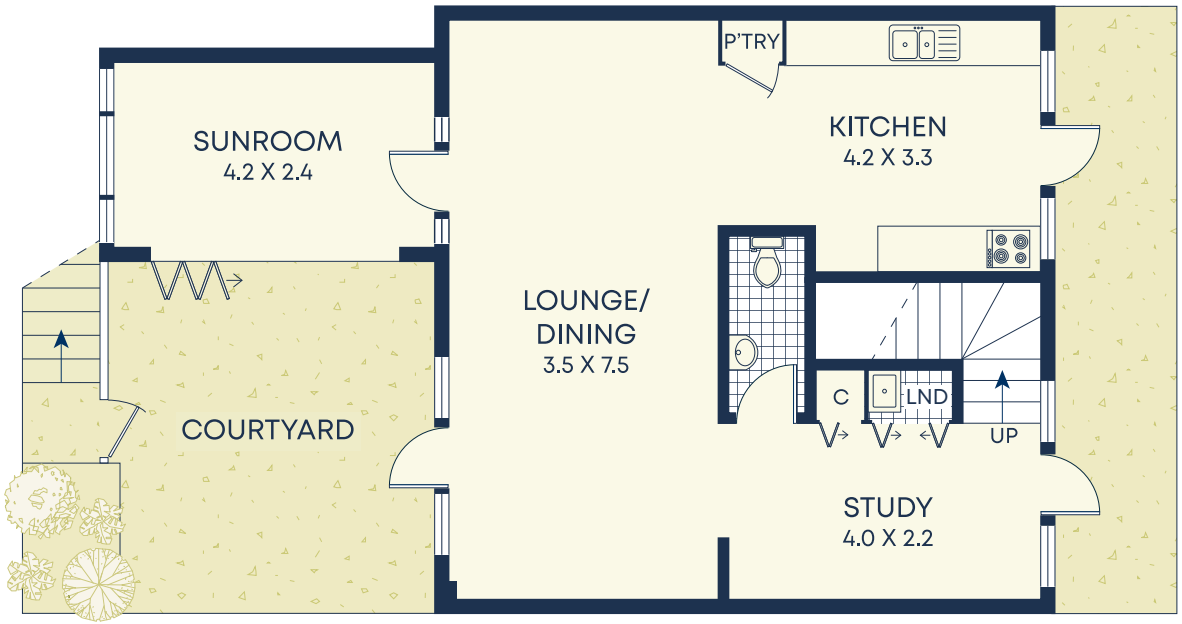

Ground

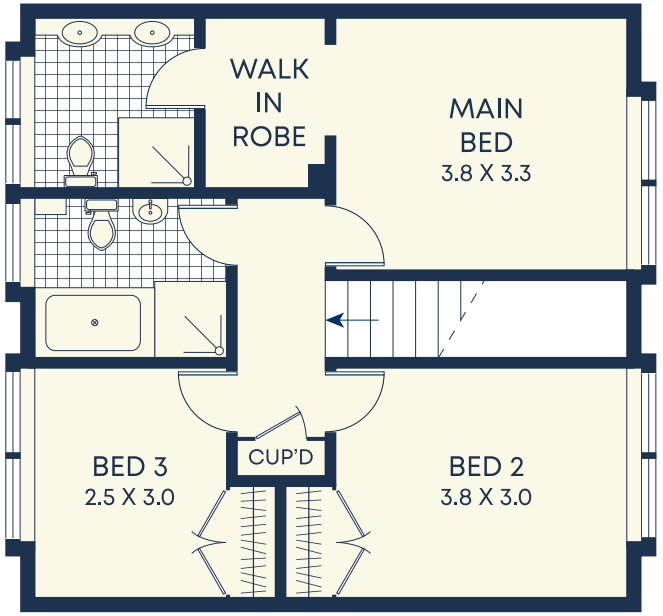

First

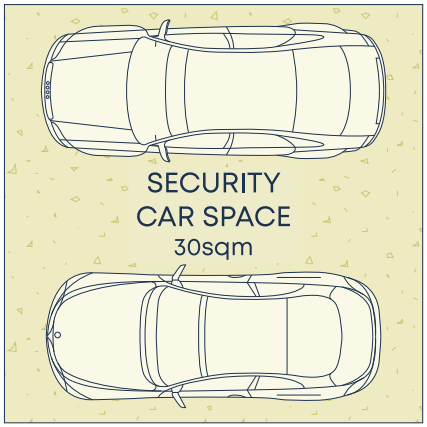



Size (approx)

- Internal 129sqm
- Car Space 30sqm
- External 40sqm
- Land Size 105sqm

Outgoings

- Water Rates $196p/q
- Council Rates $361p/q

DISCLAIMER: This information has been prepared as a guide only. The vendor and the real estate agent, Annandale Agency Management Pty Ltd (trading as Cobden & Hayson Annandale), make no warranties as to its accuracy and all interested parties must rely on their own enquiries.