CobdenHayson.

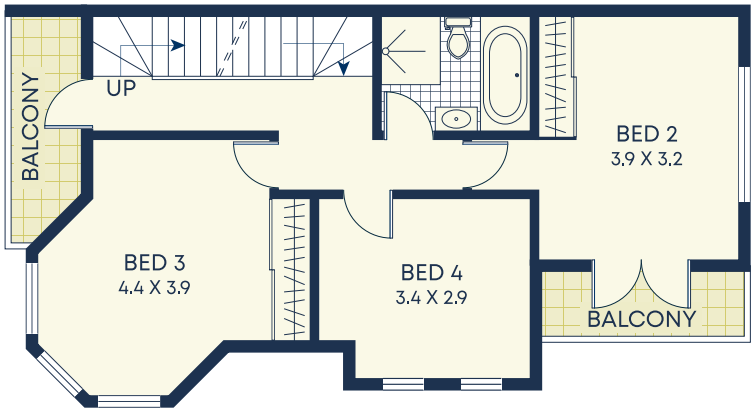

First

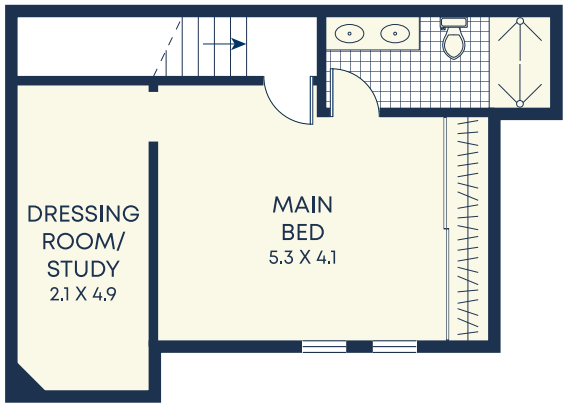

Second

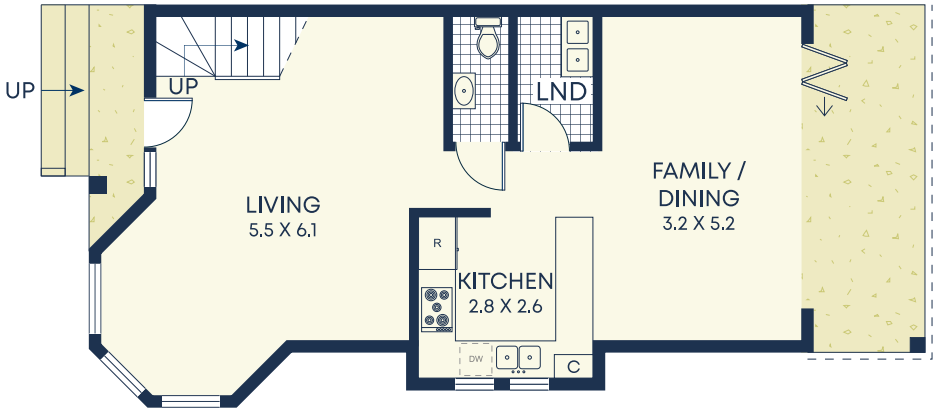

Ground

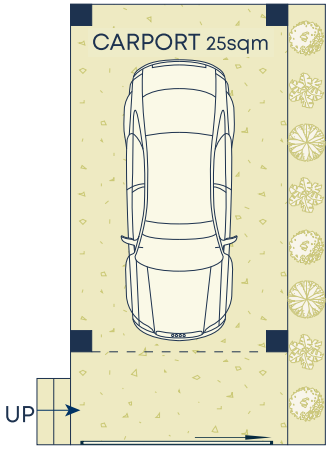

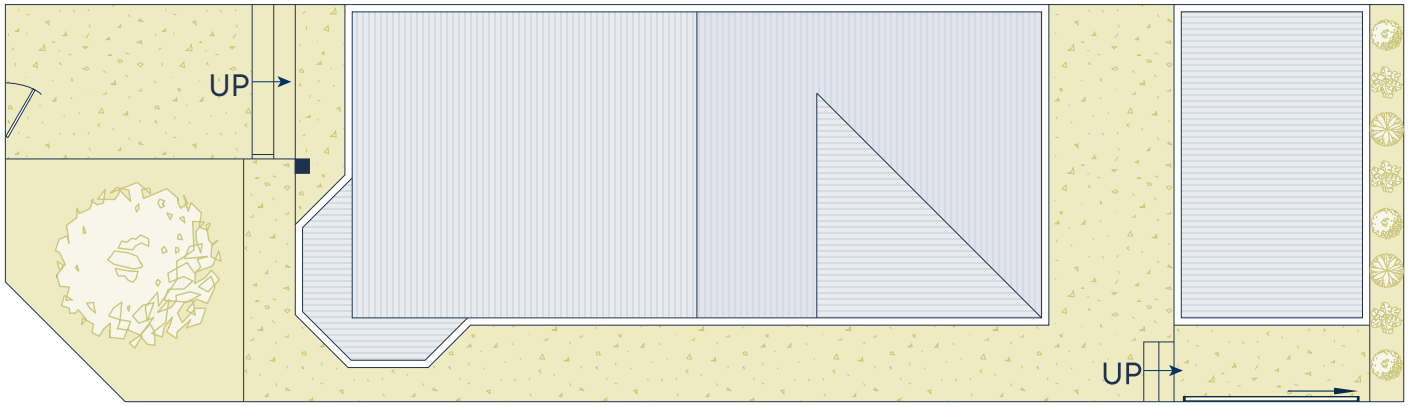

Site Plan

Size (approx)

- Internal 157sqm
- Parking 25sqm
- External 135sqm
- Land Size 189sqm

Outgoings

- Water Rates $179p/q
- Council Rates $383p/q

DISCLAIMER: This information has been prepared as a guide only. The vendor and the real estate agent, Annandale Agency Management Pty Ltd (trading as Cobden & Hayson Annandale), make no warranties as to its accuracy and all interested parties must rely on their own enquiries.