CobdenHayson.

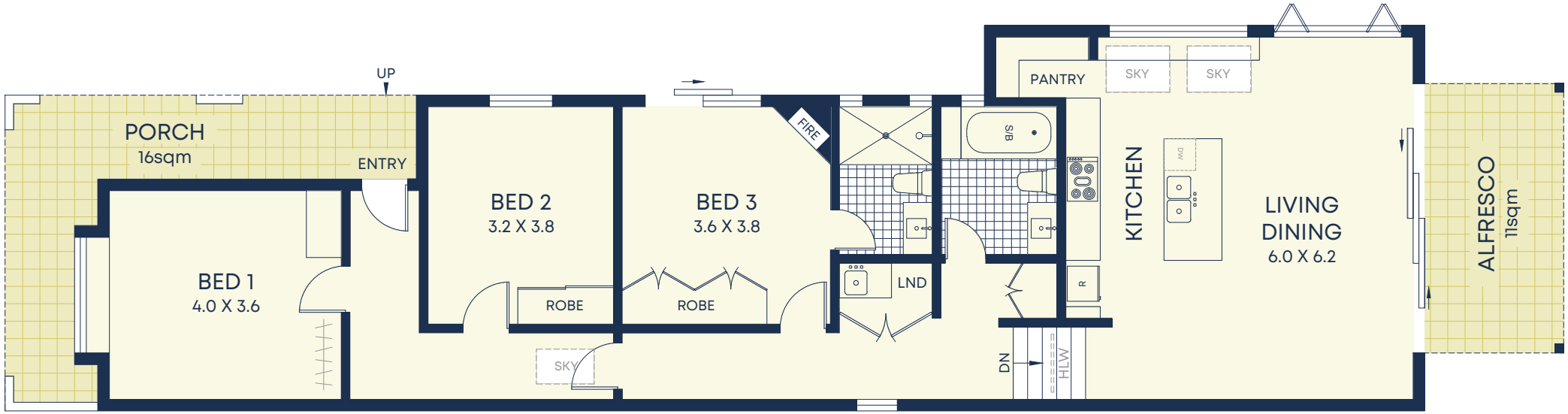

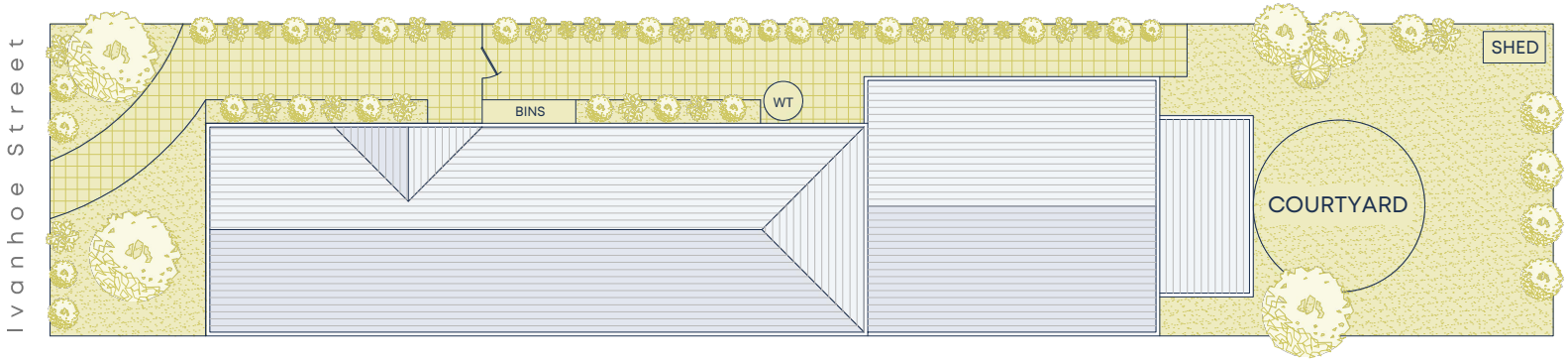

Site Plan

Size (approx)

- Internal 116sqm
- External 192sqm
- Land Size 308sqm

Outgoings

- Council Rates $375p/q
- Water Rates $167p/q

DISCLAIMER: This information has been prepared as a guide only. The vendor and the real estate agent, Annandale Agency Management Pty Ltd (trading as Cobden & Hayson Annandale), make no warranties as to its accuracy and all interested parties must rely on their own enquiries.