CobdenHayson.

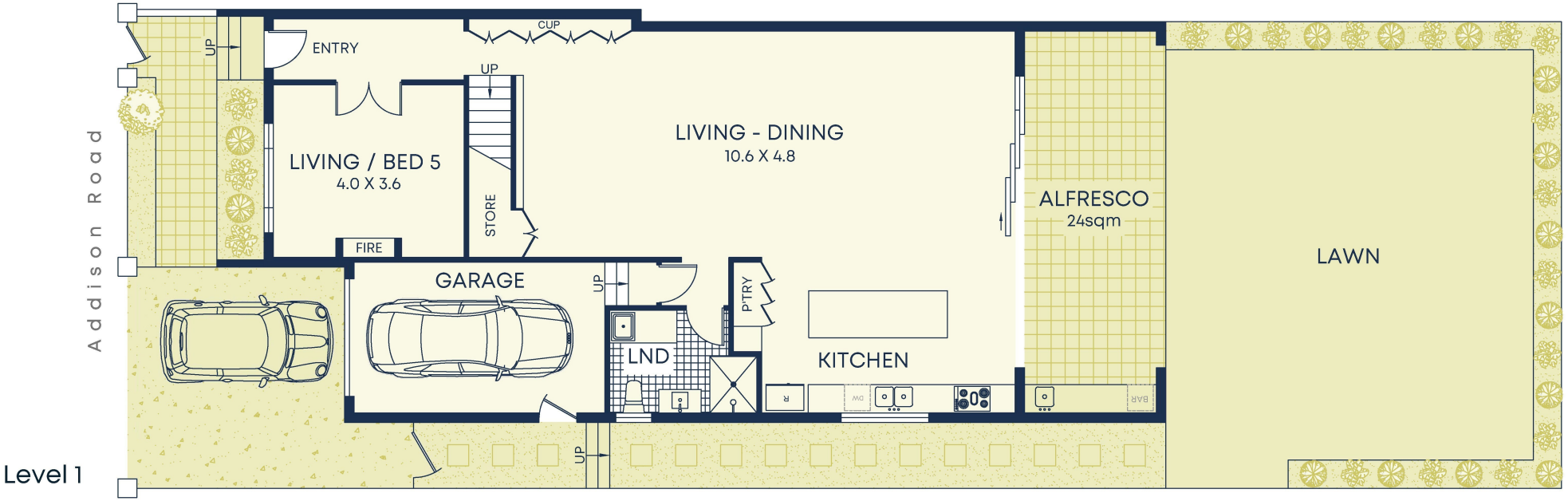


Level 1

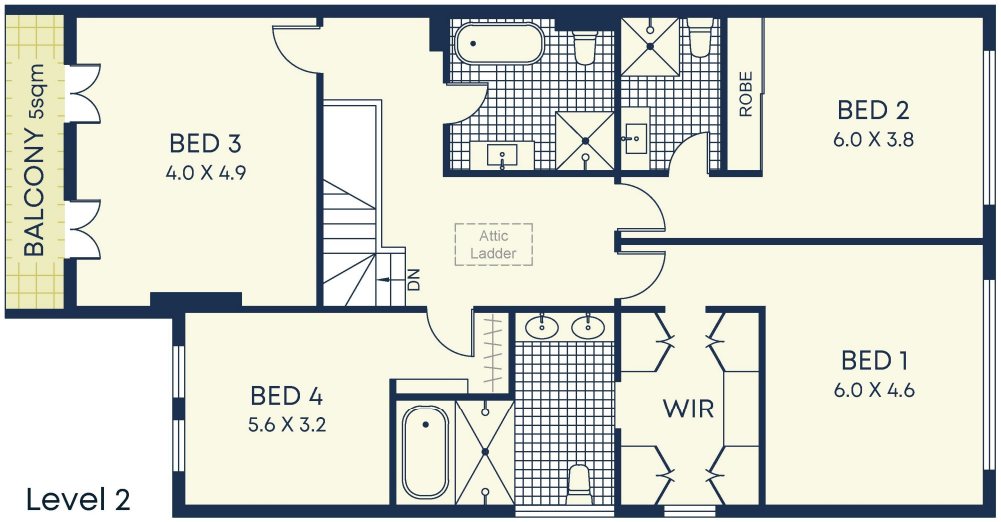


Level 2

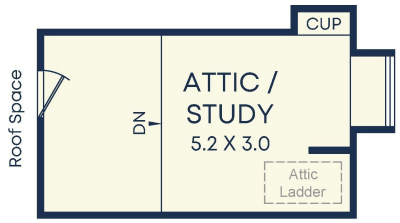


**Size (approx)**

- Internal 245sqm
- Garage 18sqm
- External 201sqm
- Land Size 324.8sqm

**Outgoings**

- Council Rates $398p/q
- Water Rates $165p/q

DISCLAIMER: This information has been prepared as a guide only. The vendor and the real estate agent, Annandale Agency Management Pty Ltd (trading as Cobden & Hayson Annandale), make no warranties as to its accuracy and all interested parties must rely on their own enquiries.