Ian McNamee & Partners



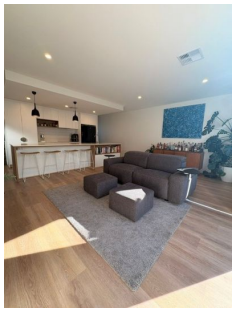

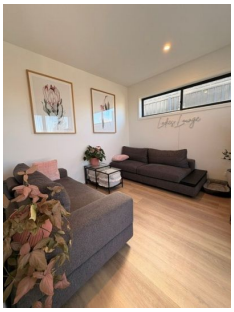



18 Storksbill Terrace Tralee NSW

3 **2** **2**

This spacious and stylish home in Tralee offers the perfect blend of comfort, functionality and modern living in a highly sought-after location.

Featuring three generous bedrooms, two and a half bathrooms and three separate living areas, this well-designed home provides plenty of space for families, professionals or anyone seeking extra room to relax and entertain.

The heart of the home flows seamlessly out to a paved outdoor entertaining area and established gardens, creating the perfect setting for weekend BBQs, morning coffees or simply enjoying the outdoors. A storage shed provides additional practicality, while the double garage offers secure parking and convenience.

With multiple living zones, a functional layout and a warm, welcoming feel throughout, this pet-friendly home is ideal for comfortable everyday living.

View : https://www.mcnamee.com.au/lease/nsw/capital-monaro-snowy/tralee/residential/terrace/8708807

Ian McNamee & Partners Pty
Property Management Team

Property Management
02 6283 5555