Ian McNamee & Partners





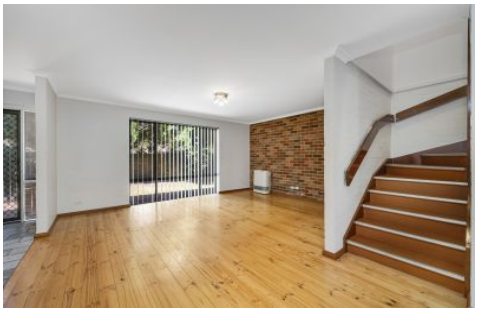



1/20 Donald Road Queanbeyan NSW

3 **1** **1**

Positioned at the front of a well-maintained complex, this spacious three-bedroom townhouse offers a convenient lifestyle just minutes from major arterial roads, Canberra Airport, Fyshwick, and Manuka.

Designed for comfortable living, the home features an open-plan lounge and dining area creating a warm and inviting atmosphere. The modern kitchen offers ample bench and cupboard space, while under-stair storage and a separate laundry with an additional toilet provide extra practicality for everyday living.

The home includes generously sized bedrooms with built-in robes, while two of the bedrooms also enjoy access to a private balcony.

Year-round comfort is ensured with split system air conditioning, while electric cooking and gas hot water add to the home's functionality. Outside, low-maintenance courtyards provide the perfect space to relax or entertain,

View : https://www.mcnamee.com.au/lease/nsw/southern-tablelands/queanbeyan/residential/townhouse/8697223

Ian McNamee & Partners
Property Management Team

Property Management
02 6283 5555