Ian McNamee & Partners



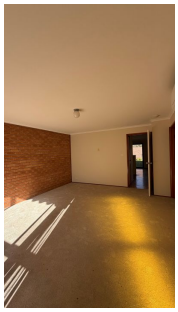





5/20 Jessup Place Phillip ACT

2 **1** **1**

Tucked away in a quiet nook in a complex of only six within close proximity to local schools, shops and only a ten minute stroll to the Woden Town Centre this two bedroom townhouse is the perfect solution to a convenient and comfortable lifestyle. The easy flow of the floor plan allows for simple living as it incorporates both the informal and formal. The lounge room at the front of the property allows a comfortable yet more proper approach to the living area where the family/dining area emits a more laid-back feeling as it flows off the kitchen and overlooks the rear courtyard.

Features include:
-Two separate living spaces
-Single garage
-Two enclosed courtyards
-Fresh paint and newly laid carpets

This property won't last long!

Pet Policy:

View : https://www.mcnamee.com.au/lease/act/woden-valley/phillip/residential/townhouse/8725193

Ian McNamee & Partners Pty
Property Management Team

Property Management
02 6283 5555