Ian McNamee & Partners



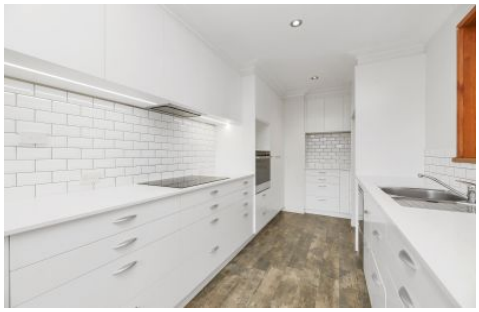





47 Munro Road Queanbeyan NSW

3 **1** **1**

Located on a large block, this three-bedroom home is newly renovated and has much to offer! With three spacious bedrooms, a large backyard, outdoor entertaining areas and a pool, what more could you ask for. Situated only a short drive or walk to Queanbeyan's CBD, local schools and playing fields.

Features include:
Three spacious bedrooms
Renovated bathroom with a bathtub
Renovated kitchen with ample storage space and a separate meals area
Well-lit dining room with access to the outdoor entertaining areas
Pool
Spacious backyard
Garage with an included carport
Spilt System
Ducted Heating
Evaporative Cooling

View : https://www.mcnamee.com.au/lease/nsw/southern-tablelands/queanbeyan/residential/house/7042646

Ian McNamee & Partners Property Management Team

Property Management
02 6283 5555