







3/25 Orara Street URUNGA NSW

2 **1** **1**

Well maintained and conveniently located, this double storey brick townhouse is generous in size and tucked away in a quiet complex. It's prime town centre location allows an easy level walk to the shops, cafe's, pub, clubs, park, & boardwalk.

Downstairs you will find the open plan living area with reverse cycle air conditioner, modern kitchen, laundry with second toilet, private courtyard and for parking, a single lock up garage. Upstairs features 2 good sized bedrooms with built in robes & ceiling fans and a tiled main bathroom.

This is an ideal choice for retirees or investors wanting a relaxed coastal lifestyle.

Rates: $2,733.60 per year
Strata Levies: $1,246.80 per year
[For full version visit the website]

Type : Townhouse
View : https://www.cardowpartners.com.au/sale/nsw/mid-north-coast/urunga/residential/townhouse/7017450



Grant Cardow
(02) 6655 6167



Andree Cardow
(02) 6655 6167

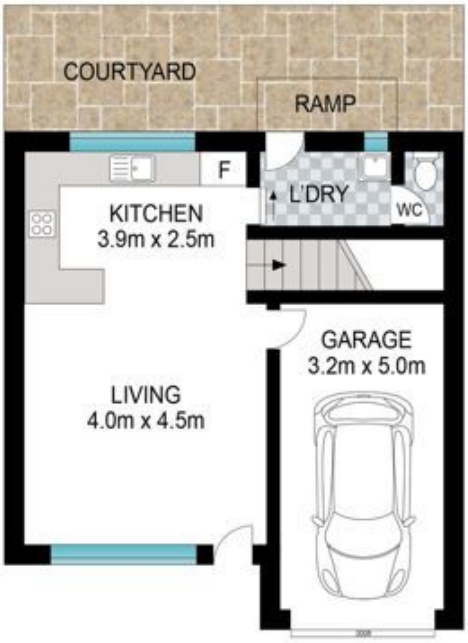

LOWER LEVEL

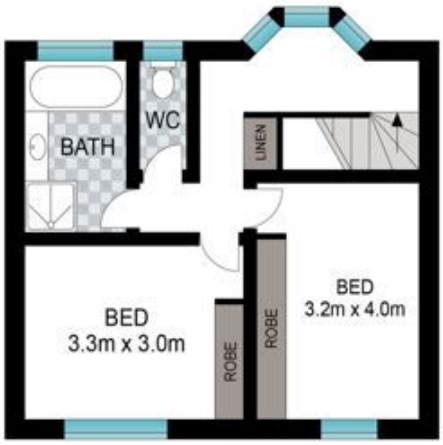

UPPER LEVEL

0 1 2 3 4 5

INT: 95 m²
EXT: 15 m²

Scale in metres. Indicative only. Dimensions are approximate. All information contained herein is gathered from sources we believe to be reliable. However, we cannot guarantee its accuracy and interested persons should rely on their own enquiries.

3/25 Orara Street, Urunga

Cardow & Partners PROPERTY