







7 Haines Close WOOLGOOLGA NSW

2 **2** **1**

This 2-bedroom cottage is located in a tightly held quiet area of Woolgoolga. This is your rare opportunity to secure a property in Woolgoolga at an entry level price.

The home consists of 2 bedrooms the main with BIR's & Ceiling fan, the other at the opposite end of the hallway. The bathroom is central accommodating the shower, vanity & bath with separate toilet.
Open plan you are greeted with the lounge, dining & kitchen with a convenient laundry to the rear with access to the yard.

Established gardens and shed sitting on a large 890m2 lot partially fenced the property is original and will require the new owners to bring the property to its full potential. Location is one of the big selling points only a short stroll to Woolgoolga's town centre, beaches, and schools.
[For full version visit the website]

Type : House
Price : $ 660,000
Land Size : 890 sqm
View : https://www.cardowpartners.com.au/sale/nsw/northern-rivers/woolgoolga/residential/house/7275071



Nicole Cardow
0414 584 592



Ryan Hopkins
0410 278 734

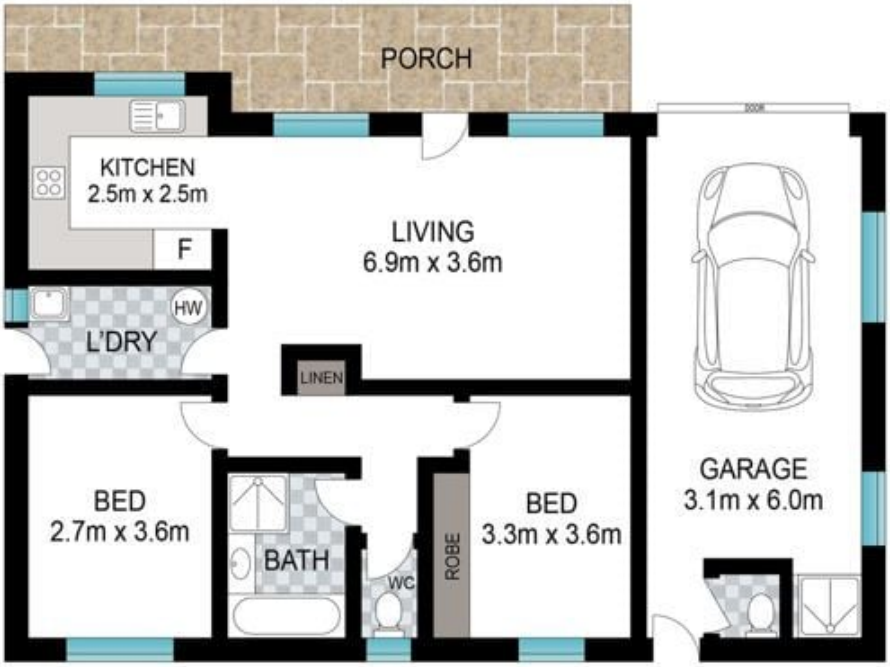

0 1 2 3 4 5

INT: 90 m²
EXT: 10 m²

Scale in metres. Indicative only. Dimensions are approximate. All information contained herein is gathered from sources we believe to be reliable. However, we cannot guarantee its accuracy and interested persons should rely on their own enquiries.

7 Haines Close, Woolgoolga

Cardow & Partners PROPERTY