Ian McNamee & Partners







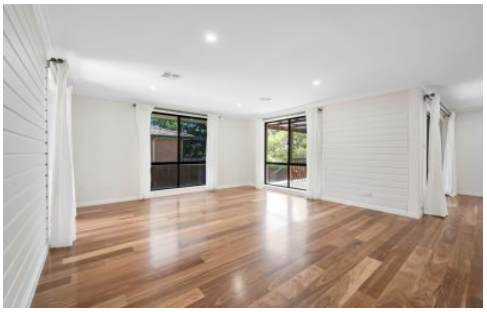

7 Hayley Crescent Queanbeyan NSW

4 **2** **2**

Welcome home to this beautifully renovated four-bedroom residence, offering the perfect combination of modern comfort, generous living, and effortless outdoor entertaining. Nestled in a quiet, established pocket of Queanbeyan, you'll enjoy the convenience of being within walking distance of local schools, shops, and only a short drive to the CBD.

Thoughtfully updated throughout, this inviting home features a modern kitchen complete with a dishwasher, renovated bathrooms, and a renovated laundry, all designed to make everyday living both stylish and practical. A zoned heating and cooling system, complemented by the warmth and ambience of a gas fireplace, ensures year-round comfort.

Step outside and discover a private north-facing courtyard, covered pergola, and level lawns-creating the perfect setting for entertaining family and friends or simply enjoying time outdoors. Landscaped gardens provide a peaceful

Price : $825 Per week
View : https://www.mcnamee.com.au/lease/nsw/southern-tablelands/queanbeyan/residential/house/8763869

Ian McNamee & Partners Pty
Property Management Team

Property Management
02 6283 5555