CobdenHayson.

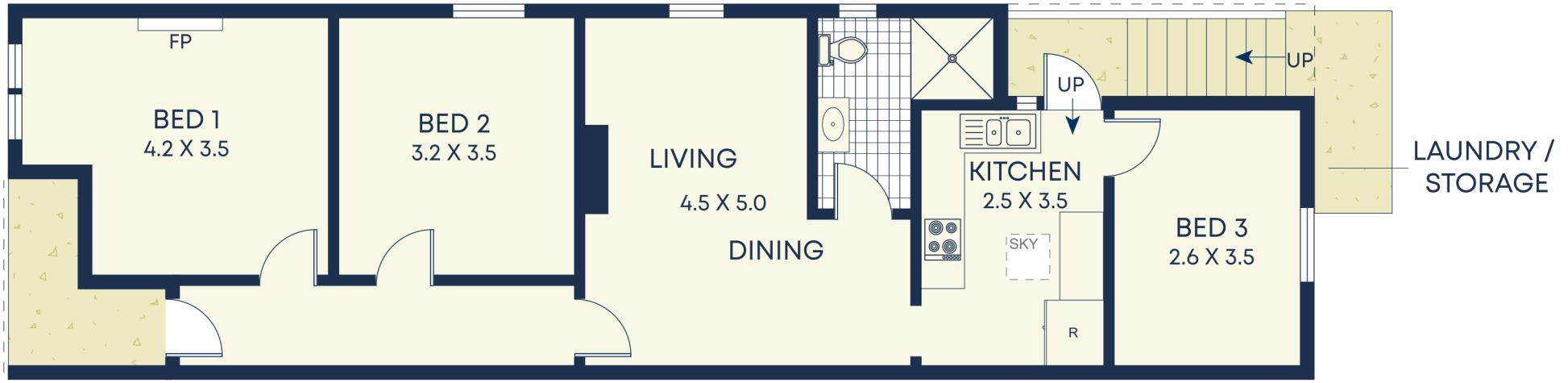

Ground

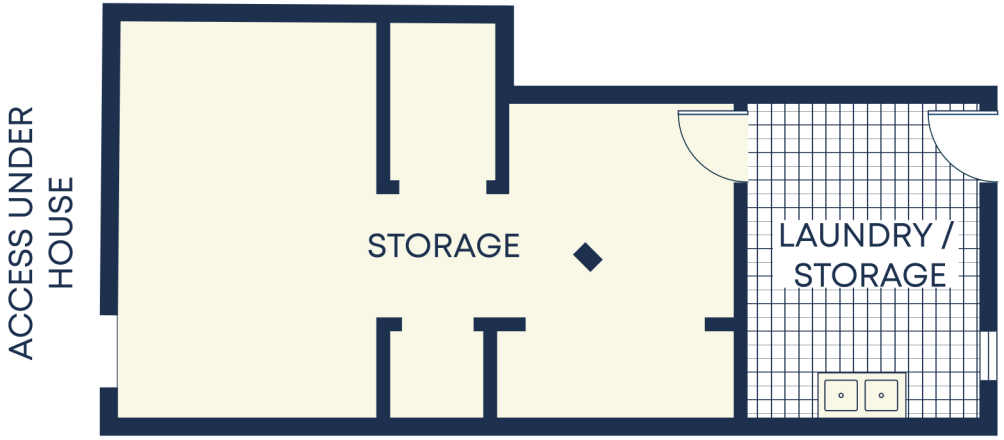

Lower Ground

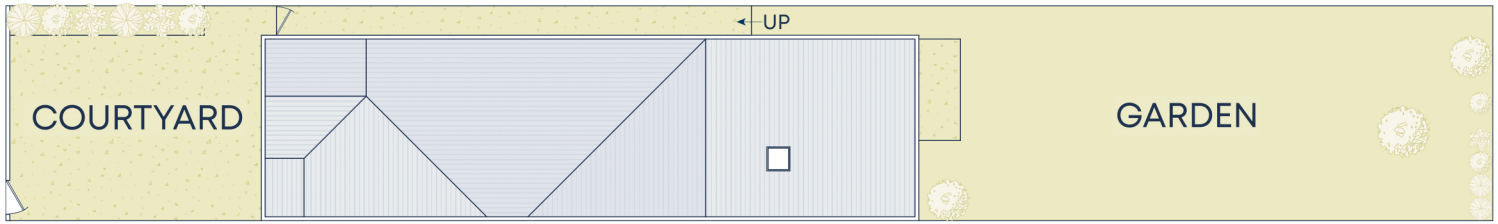

Site Plan

Size (approx)

- Internal 107sqm
- External 163sqm
- Land Size 240sqm

Outgoings

- Water Rates $233p/q
- Council Rates $464p/q

DISCLAIMER: This information has been prepared as a guide only. The vendor and the real estate agent, Annandale Agency Management Pty Ltd (trading as Cobden & Hayson Annandale), make no warranties as to its accuracy and all interested parties must rely on their own enquiries.