

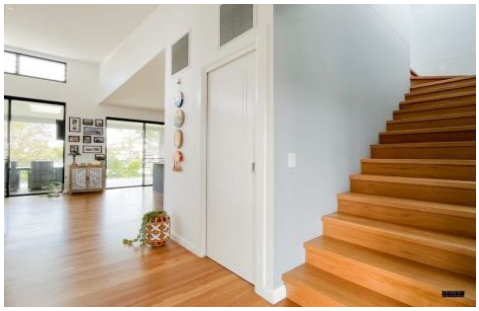





3 Dammerel Crescent Emerald Beach NSW

5 **4** **2**

Perfectly positioned on the Coffs Coast, this magnificent property offers the best of beachside lifestyle with stunning coastal walks, pristine beaches, and a vibrant café scene all just moments away. Tucked within a peaceful and quiet neighbourhood, the home provides a serene retreat while still offering easy access to the airport and Pacific Highway.

As you approach, the modern and stylish exterior immediately sets the tone. Step inside to a bright, well-lit interior spread across three thoughtfully designed levels. The ground floor features two generous bedrooms with built-in robes and ceiling fans, a convenient 3-way bathroom, and a separate laundry. A spacious rumpus room on this level makes the ideal teenager's retreat, home office, or guest space flexible to suit your lifestyle.

The main level is the heart of the home, showcasing a fully equipped chef's kitchen with high end appliances, ample bench space, and an additional bar area complete with mini fridge. Adjacent is the open plan living and dining area, flowing seamlessly through large sliding doors to a south

[For full version visit the website]

Type : House
Price : $1250 per week
View : https://www.cardowpartners.com.au/lease/nsw/northern-rivers/emerald-beach/residential/house/8560456



Amee Oaks
02 6654 1148



Nicole Cardow
0414 584 592