CobdenHayson.

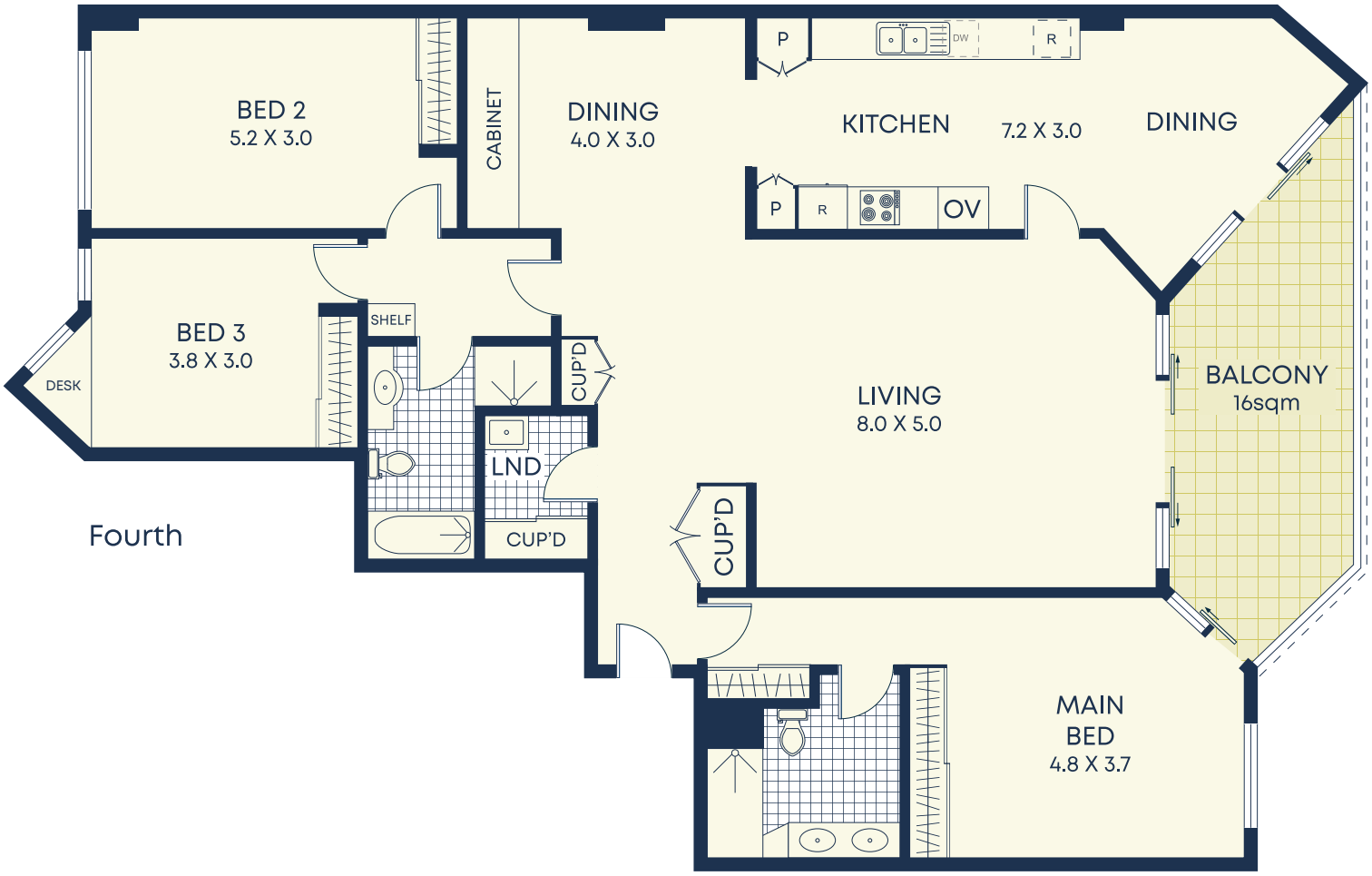

Fourth

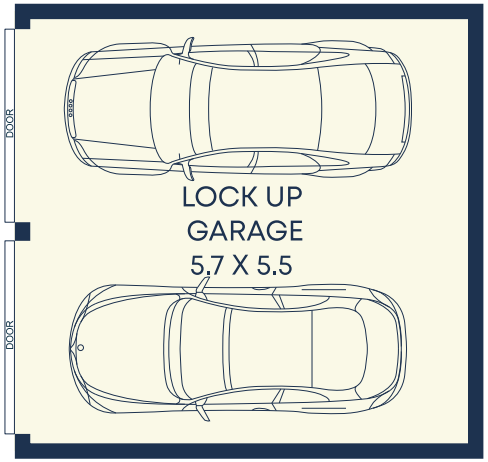

Basement 1

Size (approx)

- Internal 161sqm
- Garage 31sqm
- Total 192sqm

Outgoings

- Water Rates $233p/q
- Council Rates $380p/q
- Strata Rates $3318p/q

DISCLAIMER: This information has been prepared as a guide only. The vendor and the real estate agent, Drummoyne Estate Agency Pty Ltd (trading as Cobden & Hayson Drummoyne), make no warranties as to its accuracy and all interested parties must rely on their own enquiries.