CobdenHayson.

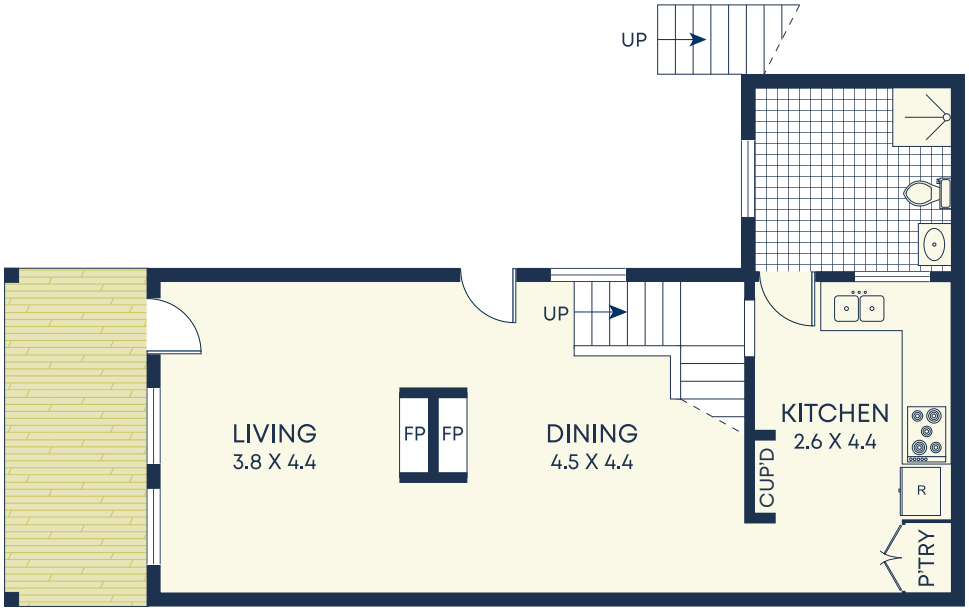

Entry

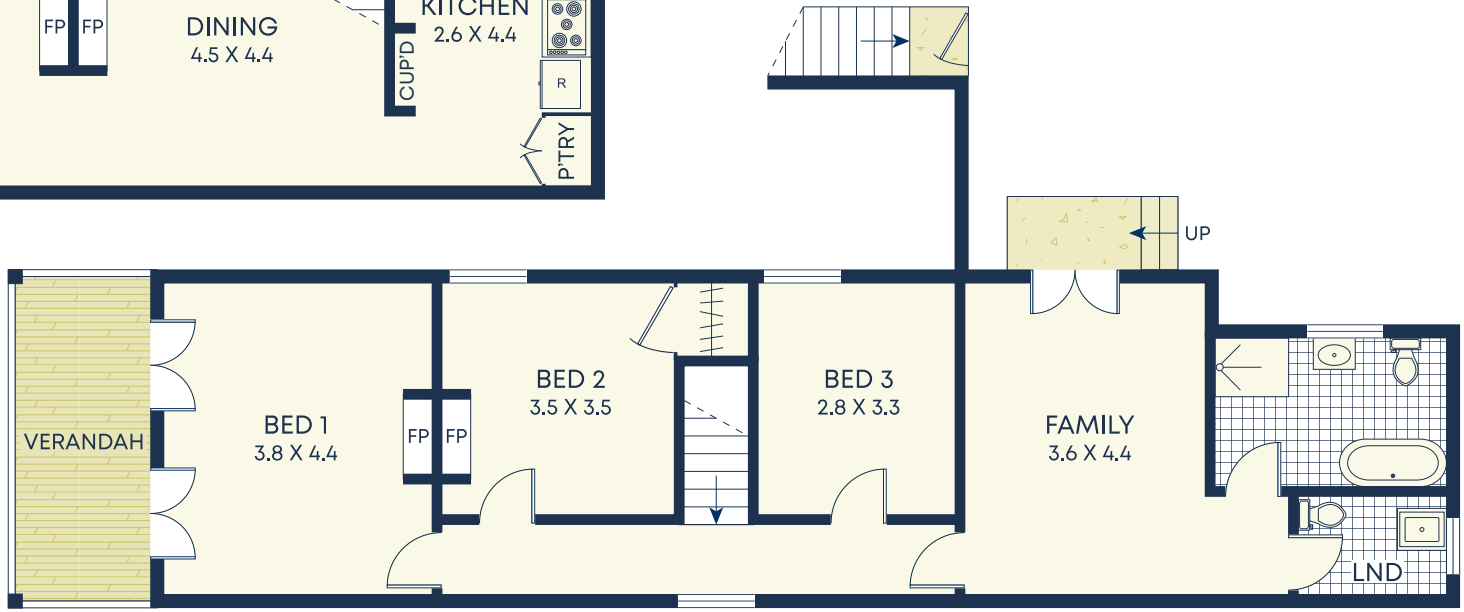

Upper

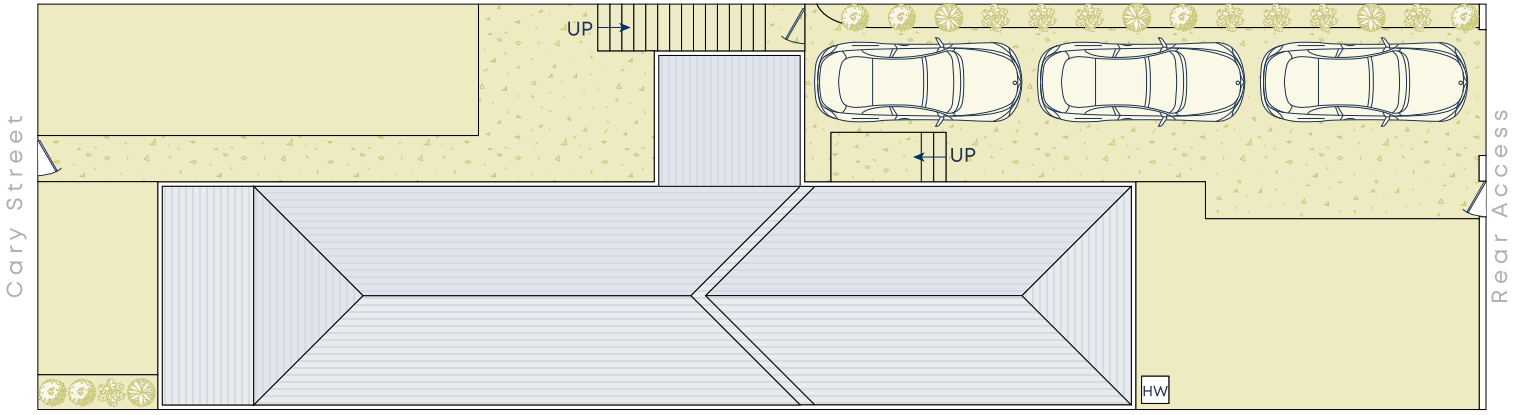

Site Plan

Size (approx)

- Internal 136sqm
- External 214sqm
- Land Size 278.2sqm

Outgoings

- Water Rates $263p/q
- Council Rates $466p/q

DISCLAIMER: This information has been prepared as a guide only. The vendor and the real estate agent, Drummoyne Estate Agency Pty Ltd (trading as Cobden & Hayson Drummoyne), make no warranties as to its accuracy and all interested parties must rely on their own enquiries.