CobdenHayson.

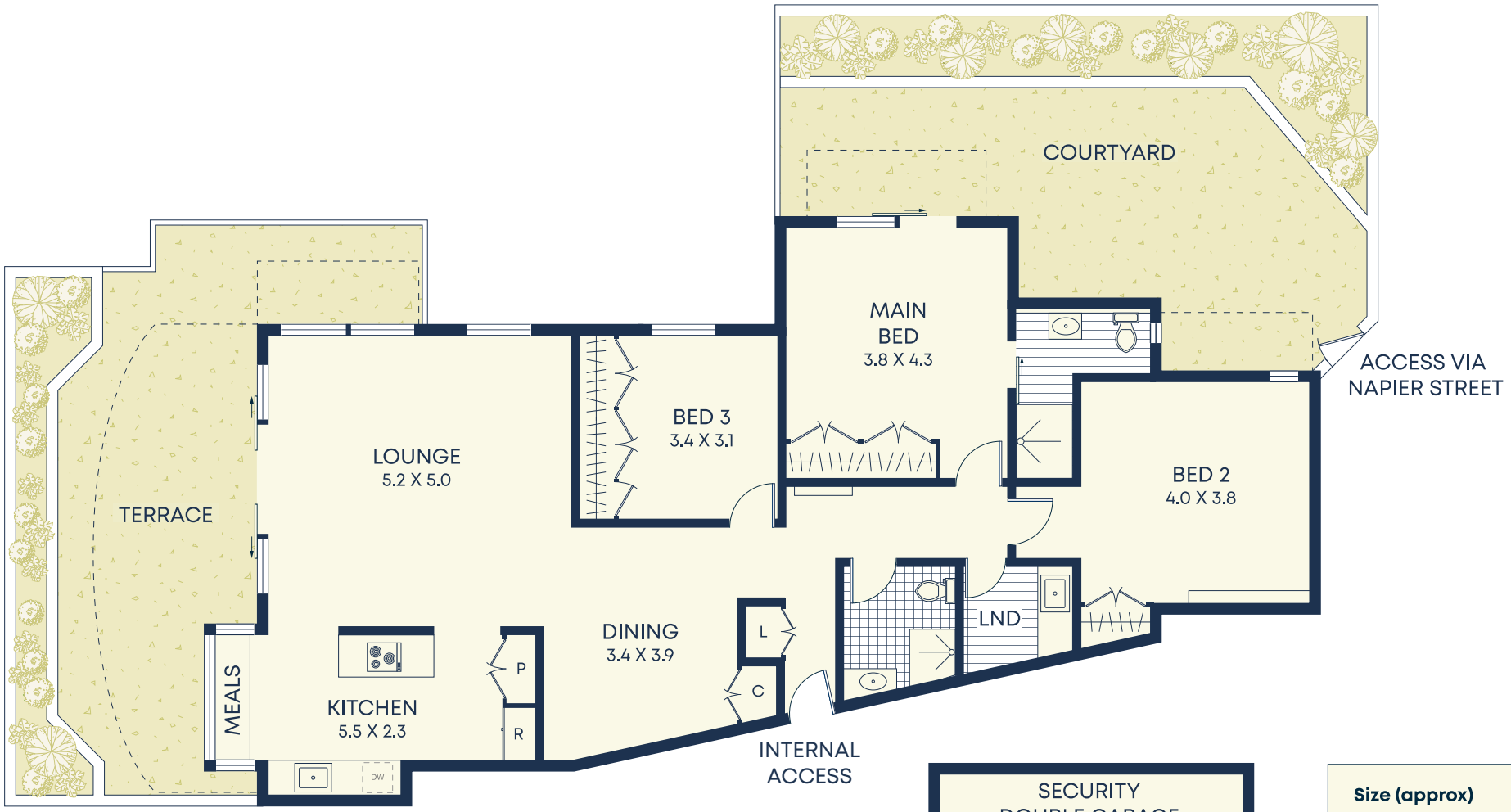

Ground

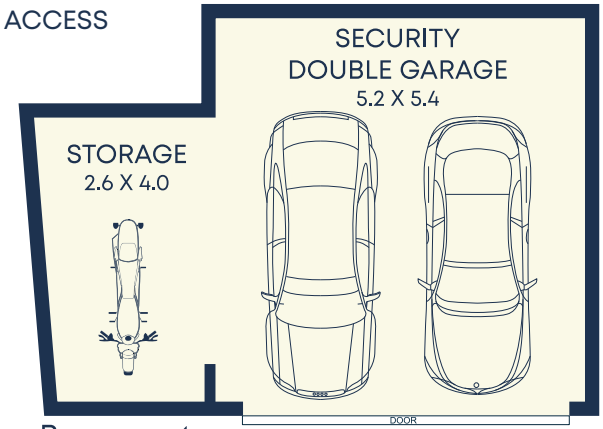

Basement

Size (approx)

- Internal 145sqm
- Garage 37sqm
- Courtyard 46sqm
- Total 228sqm

Outgoings

- Water Rates $217p/q
- Council Rates $420p/q
- Strata Rates $2,370p/q

DISCLAIMER: This information has been prepared as a guide only. The vendor and the real estate agent, Drummoyne Estate Agency Pty Ltd (trading as Cobden & Hayson Drummoyne), make no warranties as to its accuracy and all interested parties must rely on their own enquiries.