CobdenHayson.

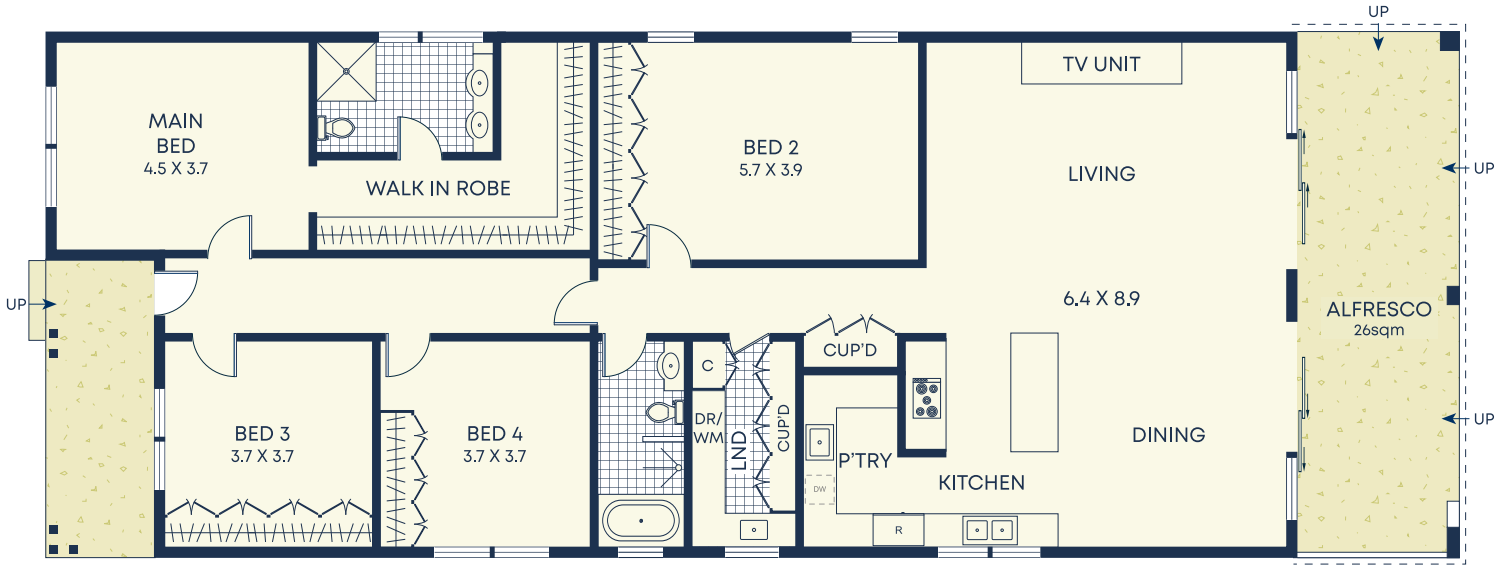

Ground

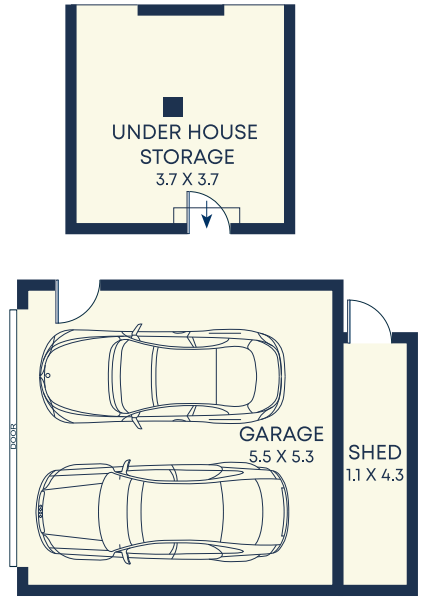

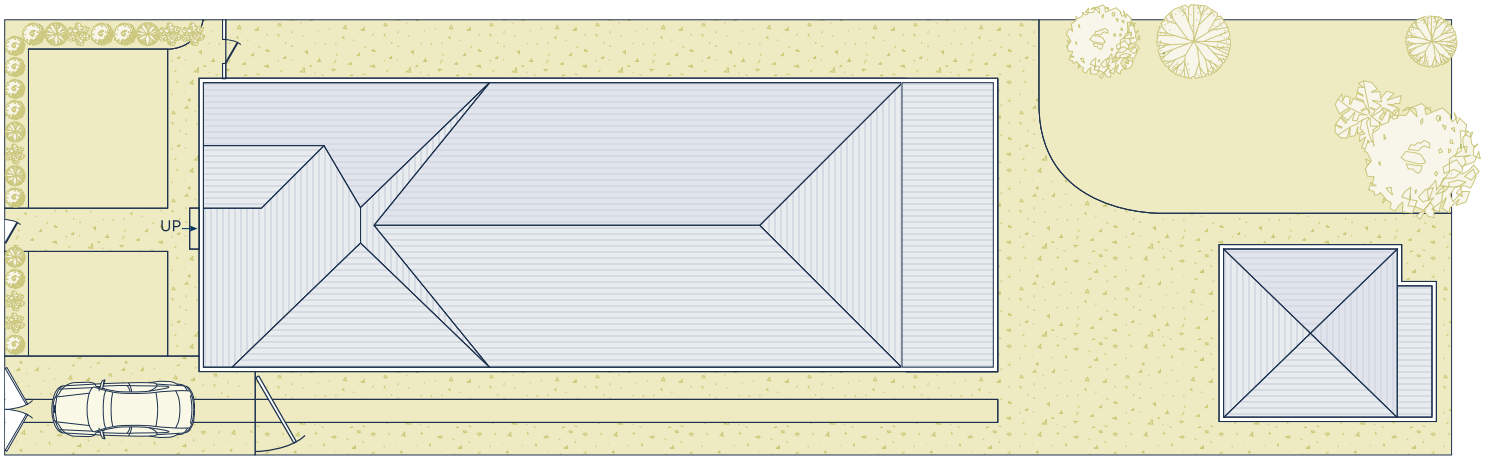

Site Plan

Ramsay Street

Size (approx)

- Livable Space 215sqm
- Garage 29sqm
- External 444sqm
- Land Size 619.7sqm

Outgoings

- Water Rates $400p/q
- Council Rates $721p/q

DISCLAIMER: This information has been prepared as a guide only. The vendor and the real estate agent, Annandale Agency Management Pty Ltd (trading as Cobden & Hayson Annandale), make no warranties as to its accuracy and all interested parties must rely on their own enquiries.