CobdenHayson.

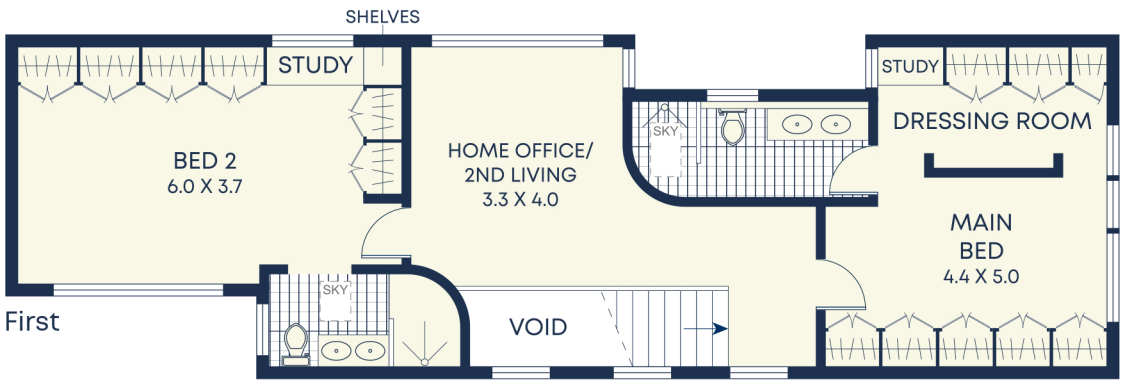

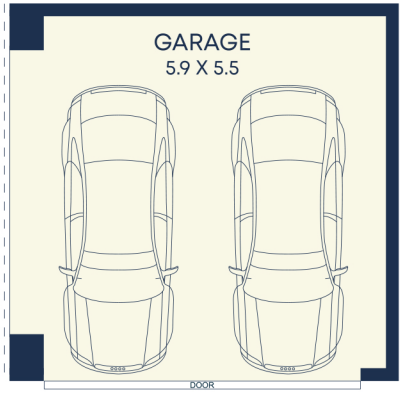

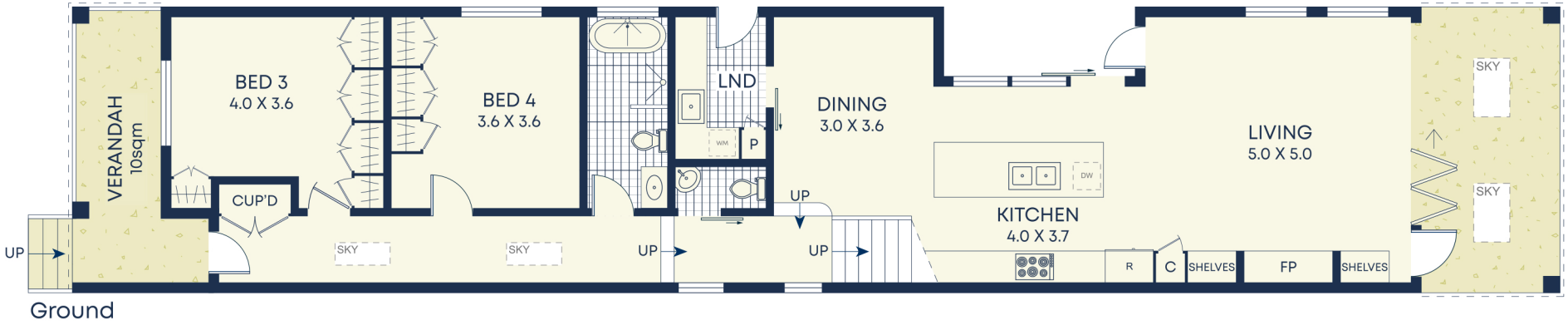

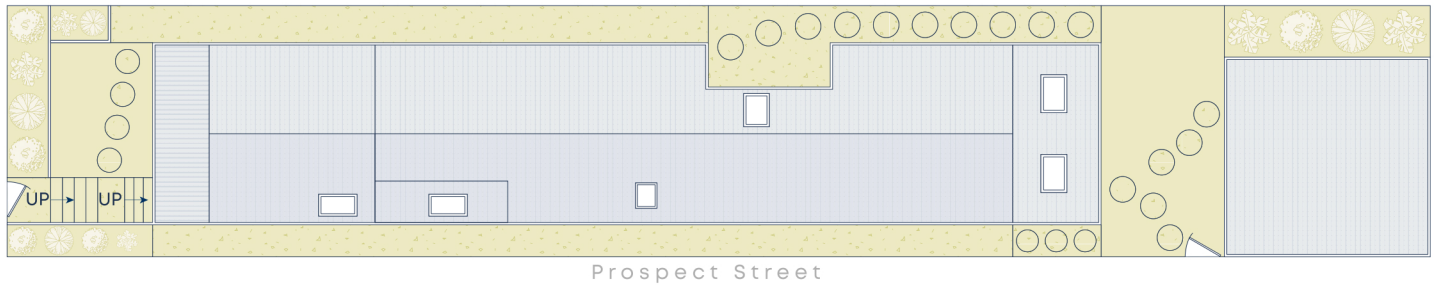

Size (approx)

- Internal 185sqm
- Garage 32sqm
- External 218sqm
- Land Size 330.5sqm

Outgoings

- Water Rates $260p/q
- Council Rates $530p/q

DISCLAIMER: This information has been prepared as a guide only. The vendor and the real estate agent, Annandale Agency Management Pty Ltd (trading as Cobden & Hayson Annandale), make no warranties as to its accuracy and all interested parties must rely on their own enquiries.